

FRONT ELEVATION

Planning Permit No. B/1/802/277/94
APPROVED
 SUBJECT TO THE CONDITIONS IN THIS OFFICE LETTER No. B/1/2246/94 dated 2/1/94
 N.Y. Subramanian
 25/2/94
 PARAPET BE WEATHERED FOR MEMBER SEC. WEATHERED MADRAS METROPOLITAN DEVELOPMENT AUTHORITY MADRAS 600 008

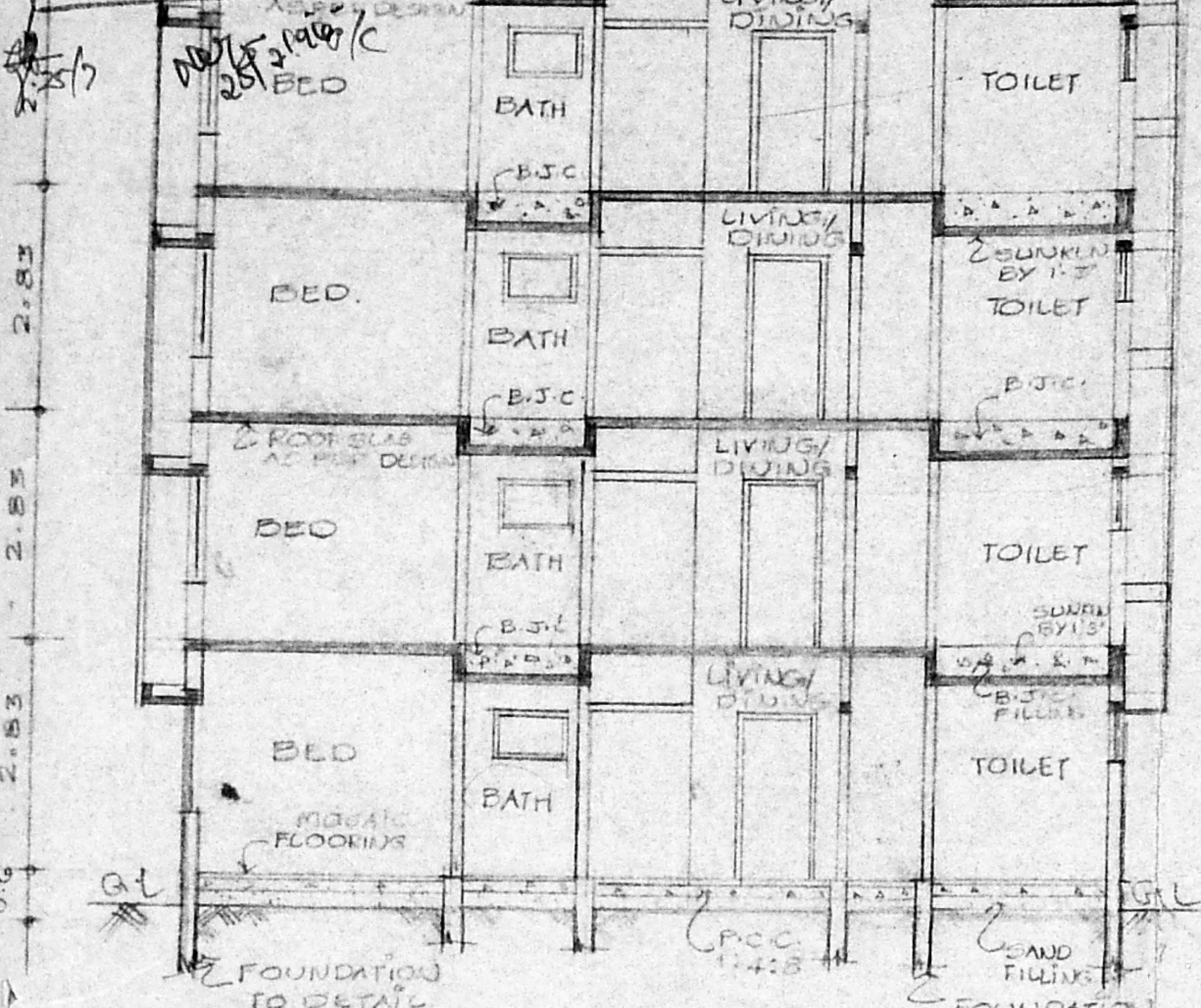

SECTION - A-A

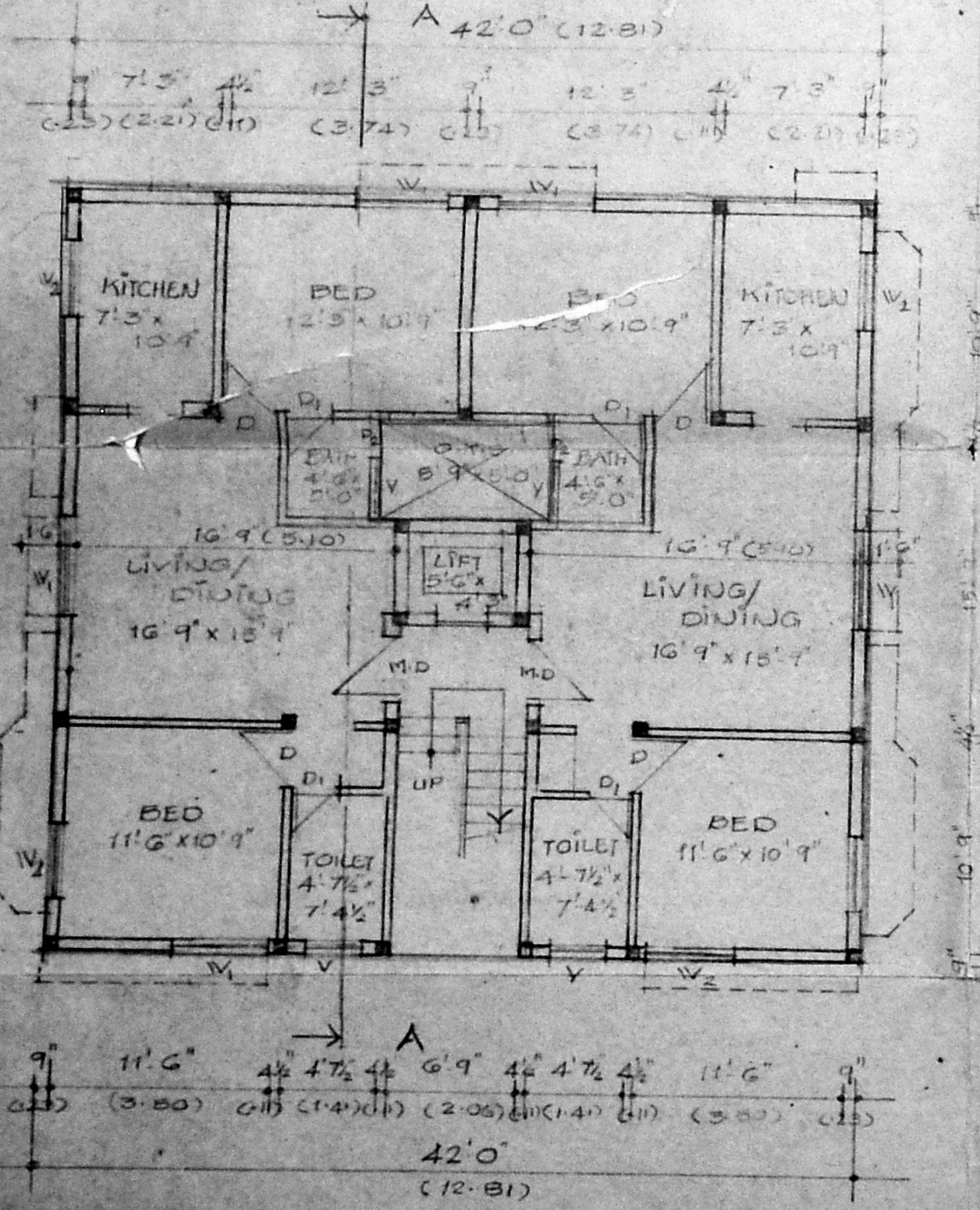

GROUND FLOOR PLAN

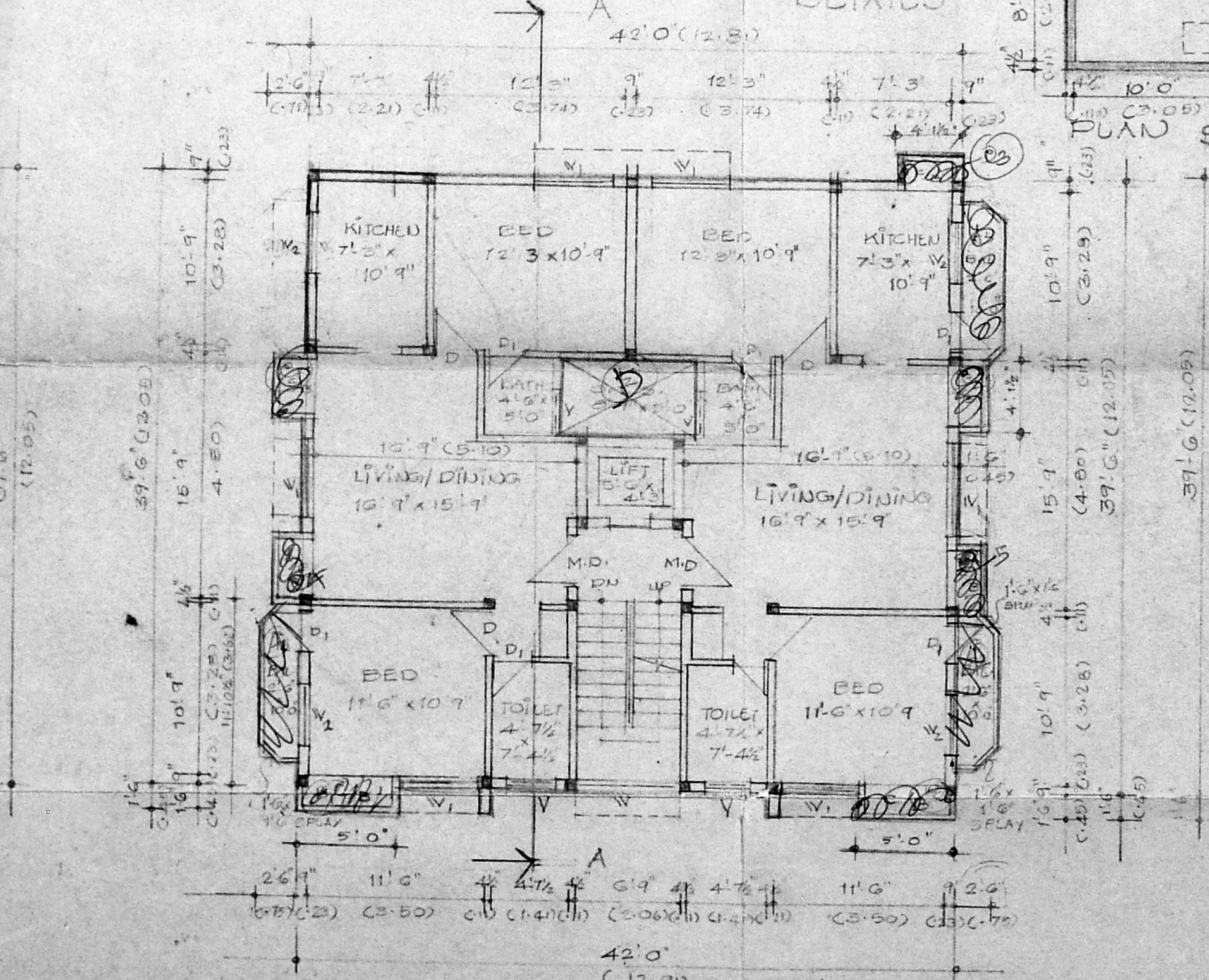

TYPICAL FLOOR PLAN

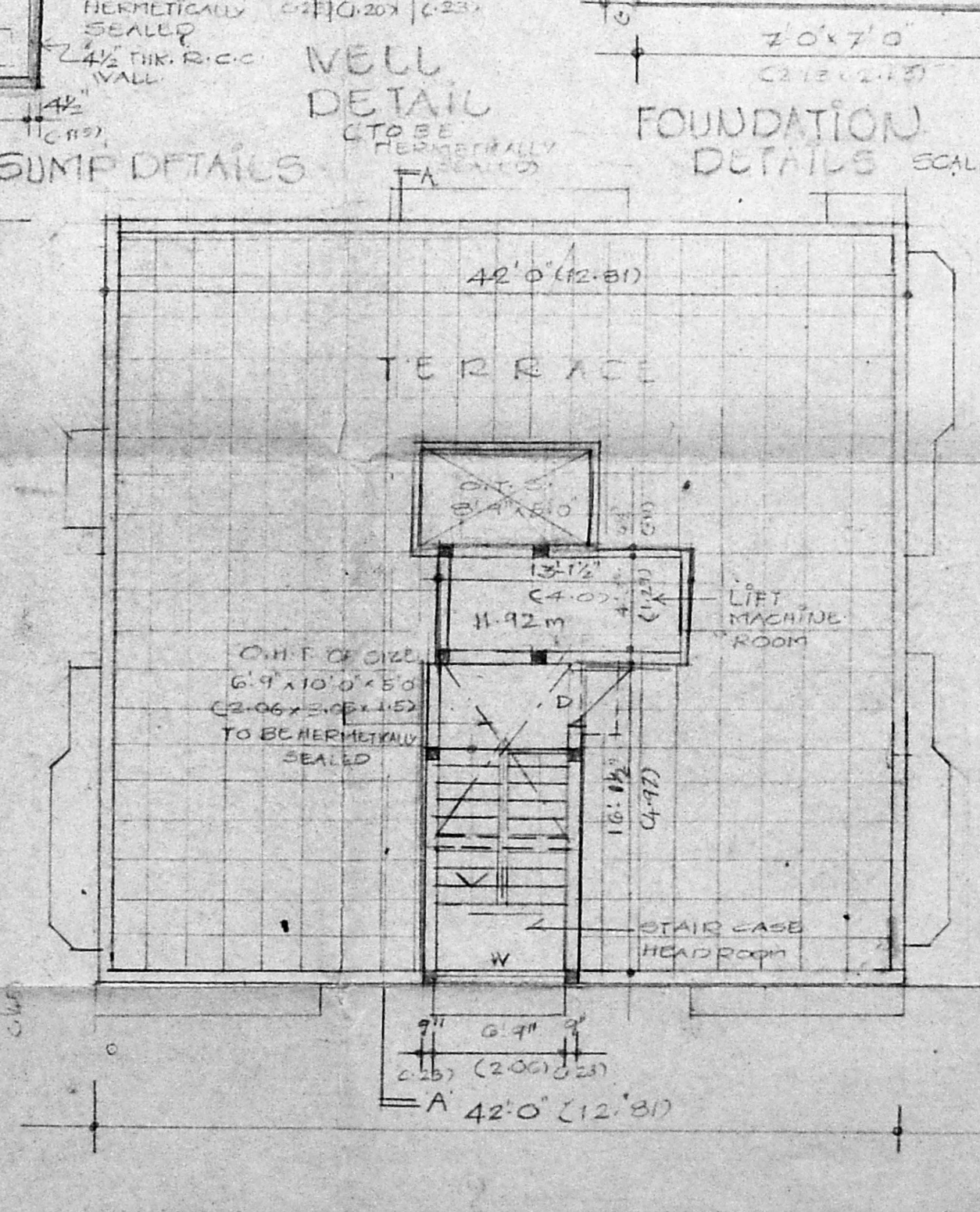

TERRACE FLOOR PLAN

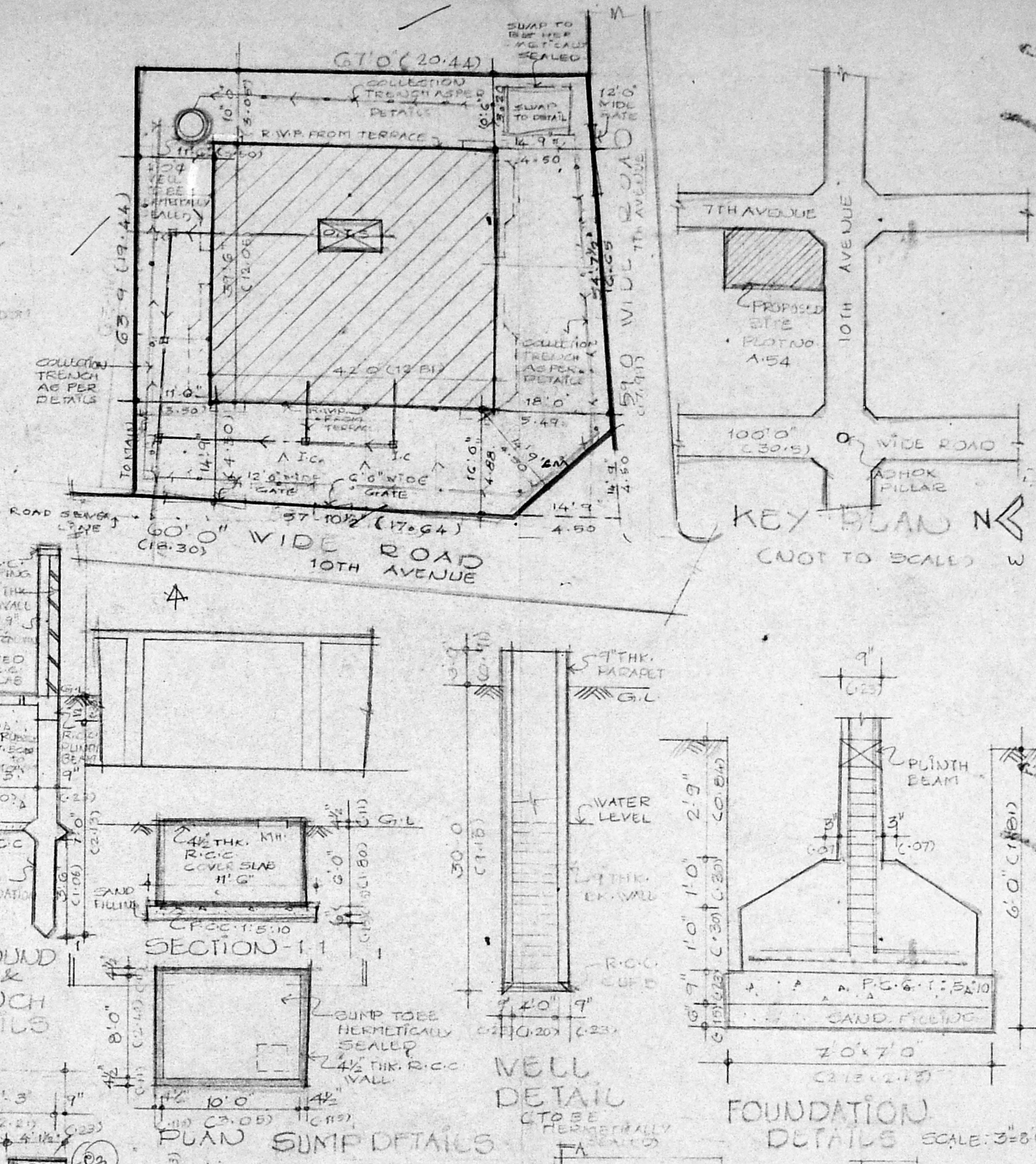

KEY PLAN

Revised Plan
 Dt. 28.6.94
PROPOSED BUILDING
 AT D/50 5G, 7TH AVENUE
 ASHOK NAGAR, OF
 BLOCK NO. 57, R.S.W.O.
 148, T.S. NO. 7G
 MADRAS 600 008 B/PPN:
 B/1/2246/94
 FOR MRS. SARASWATHY & OTHERS

SPECIFICATIONS
 FOUNDATION: R.C.C. COLUMN FOUNDATION
 SUPER STRUCTURE: R.C.C. SLAB WITH C.P.T.C.
 ROOFING: 1 1/2" THK. R.C.C. SLAB WITH 1:2:4 MIX
 PLASTERING: 1/2" CEMENT MORTAR WITH CEMENT MORTAR
 FLOORING: MOSAIC FLOORING WITH CEMENT MORTAR
 WEATHERING COURSE: BRICK JELLY LAID WITH LIME MORTAR PLASTER AND VENTILATORS AS PER I CLASS COUNTRY WOODWORK: T.V. MAIN DOOR ALL OTHER DOORS, WINDOWS AND VENTILATORS AS PER I CLASS COUNTRY WOODWORK

SCHEDULE OF JOINERY

M.D.	MAIN DOOR	3'3" x 7'0" 1.0 x 2.13
D	DOOR	3'0" x 7'0" 0.90 x 2.13
D	-DO-	2'6" x 7'0" 0.75 x 2.13
W	WINDOW	6'9" x 5'0" 2.05 x 1.52
W	-DO-	5'0" x 4'6" 1.50 x 1.37
V	VENTILATOR	3'0" x 2'0" 0.90 x 0.60
W	WINDOW	4'0" x 2'6" 1.20 x 1.37

AREA STATEMENT

	SFT.	SQ.M.
GROUND FLOOR AREA	1615.25	150.11
FIRST FLOOR AREA	1729.43	160.72
SECOND FLOOR AREA	1729.43	160.72
THIRD FLOOR AREA	1729.43	160.72
TOTAL AREA	6803.54	632.30
PLOT AREA	4551.48	423.00
F.S.I.	35%	1.495

LEGEND
 PROPOSAL: [Symbol] SCALE: 1"=30'
 ROAD: [Symbol]
 BOUNDARY: [Symbol]
 SEWER: [Symbol]
 DEMOLITION: [Symbol] DATE: 22/1/94

OWNER: S. Saraswathy
 LICENSED SURVEYOR: Maimood Ali
 MAIMOOD ALI, B.A.R.H., A.I.A., MEMBER COUNCIL OF ARCHITECTURE C. A. 80/5747.

ARCHITECTS: K.R. ASSOCIATES
 ARCHITECTS & ENGINEERS
 NO. 12 I ST. STREET, I AVENUE, ASHOK NAGAR, MADRAS 600 008
 PHONE: 4824780